Laila

Bossa....Quite Langorous....

Franck Amsallem

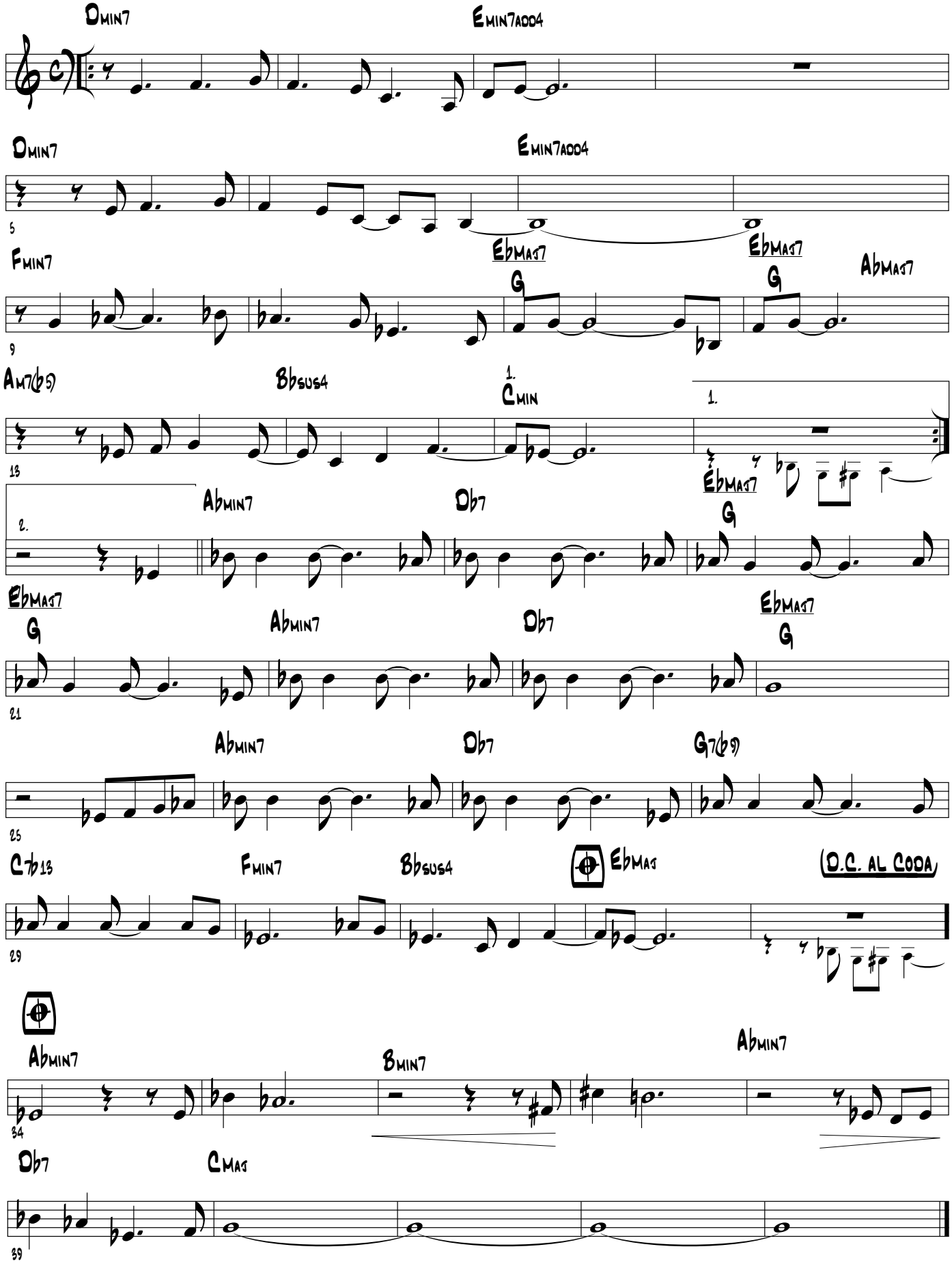

© 2002 Fram Music BMI/SACEM